

Front South Elevation



Rear North Elevation



Side East Elevation

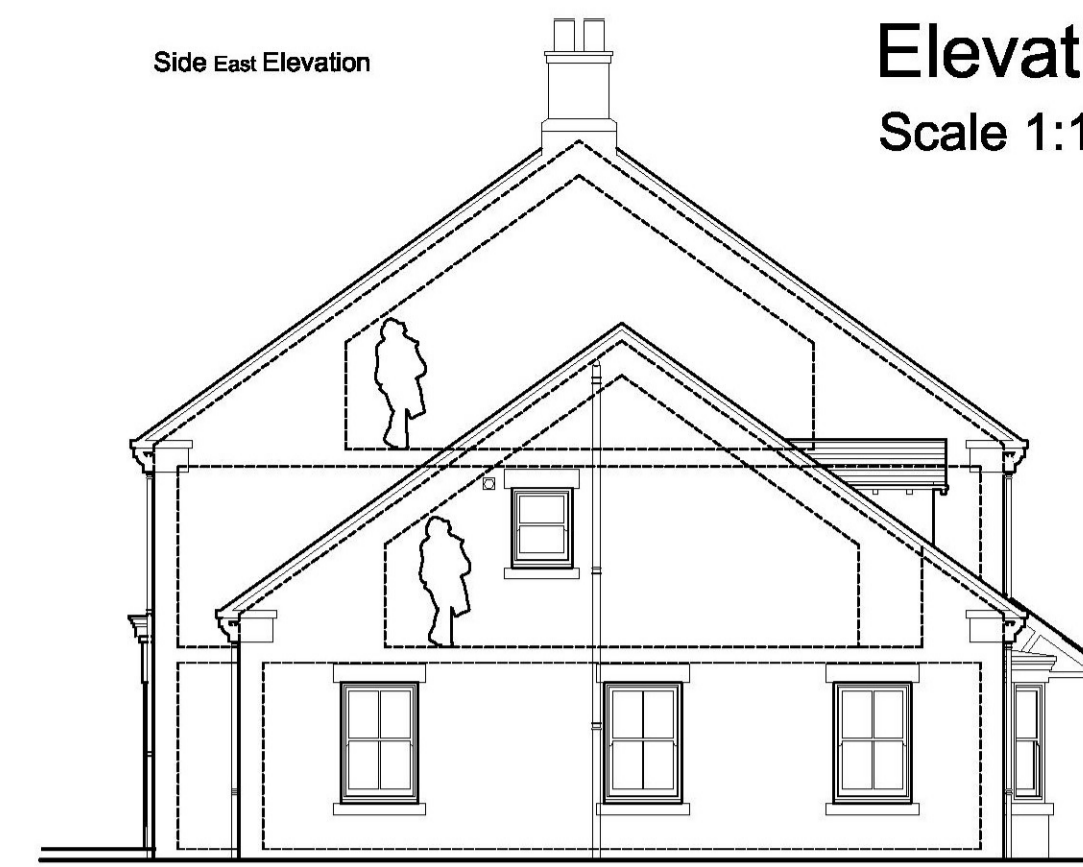

Elevations

Scale 1:100 @ A1

Side West Elevation

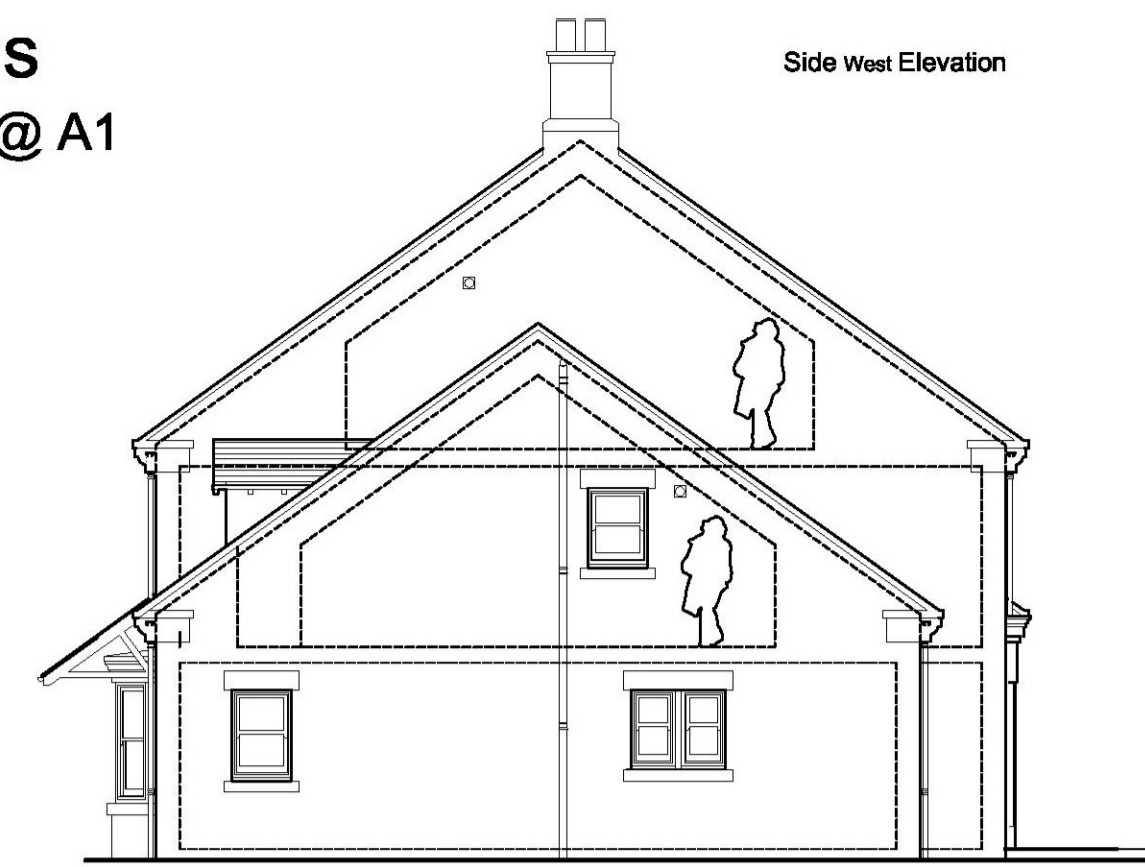

Plans

Scale 1:100 @ A1

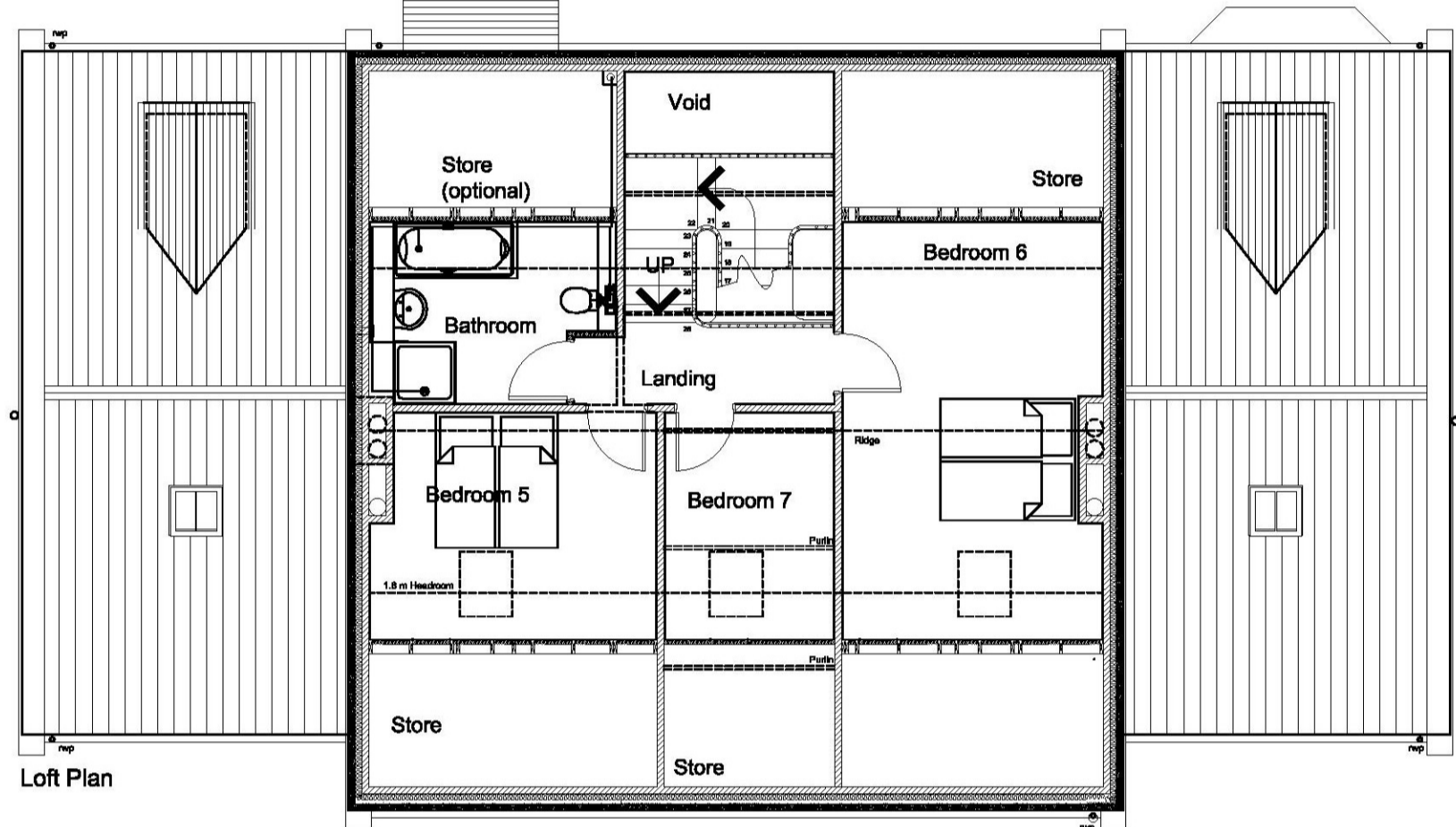

Loft Plan

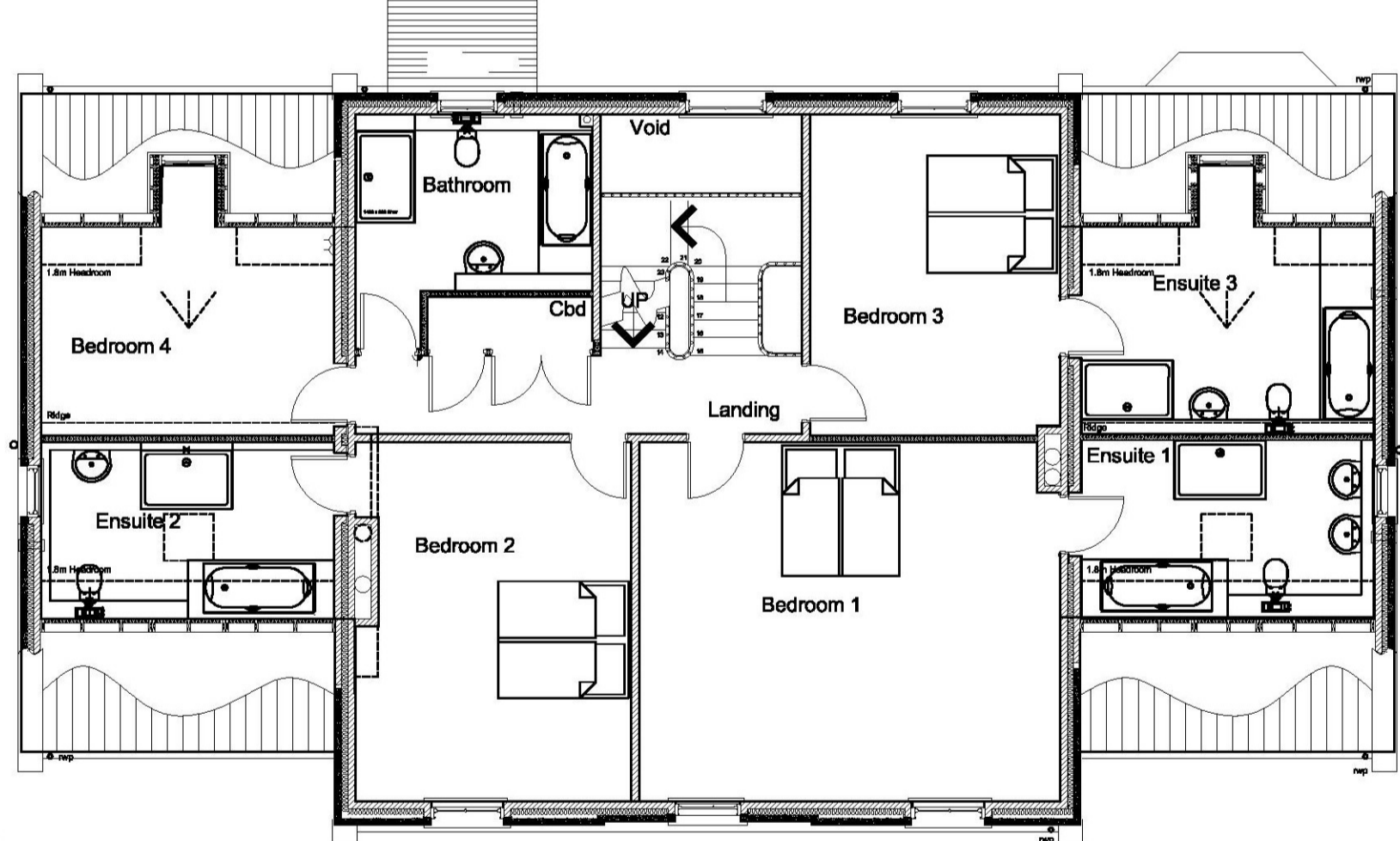

First Floor Plan

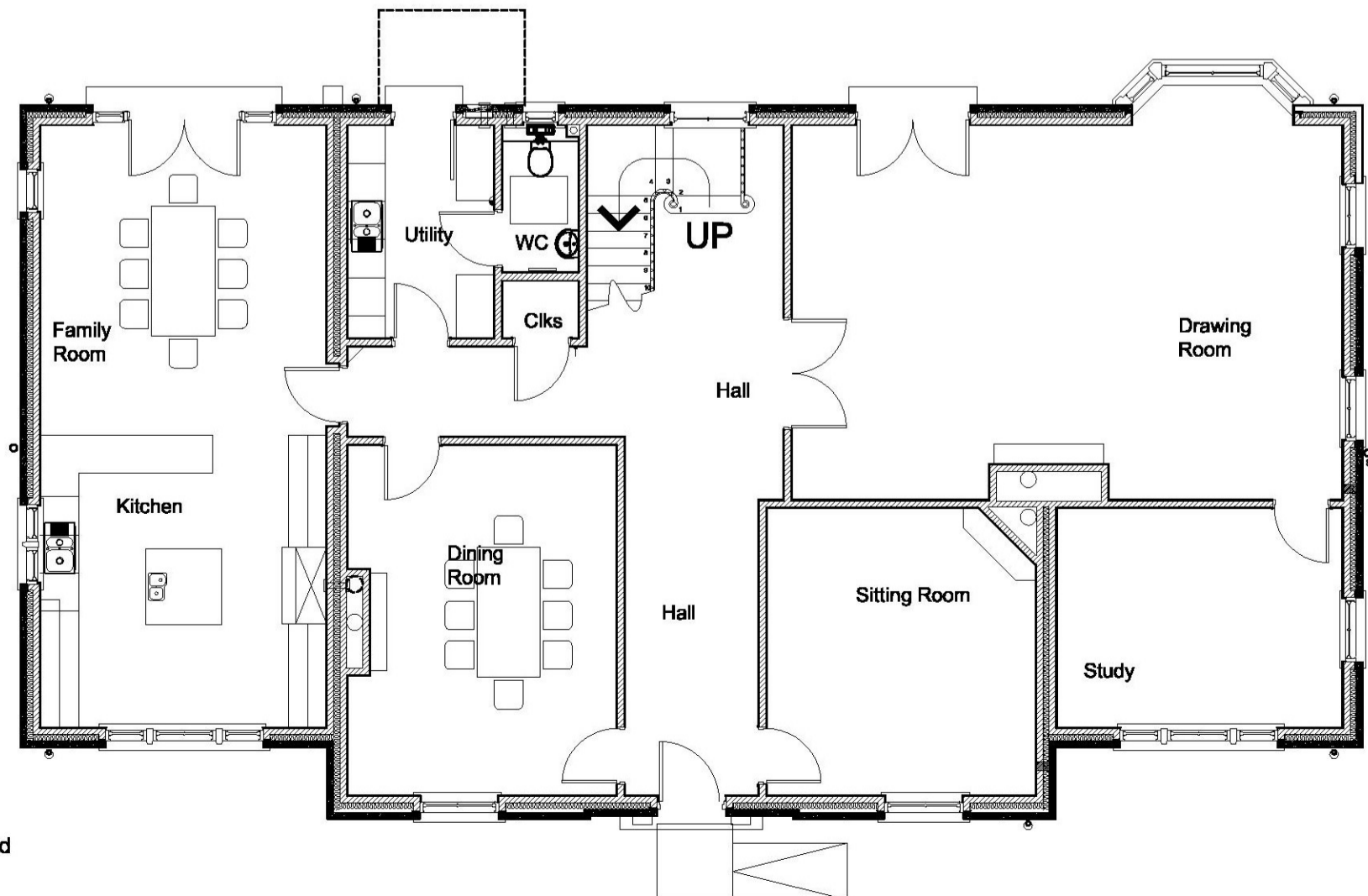

Ground Floor Plan

Site Plan

Scale 1:200 @ A1

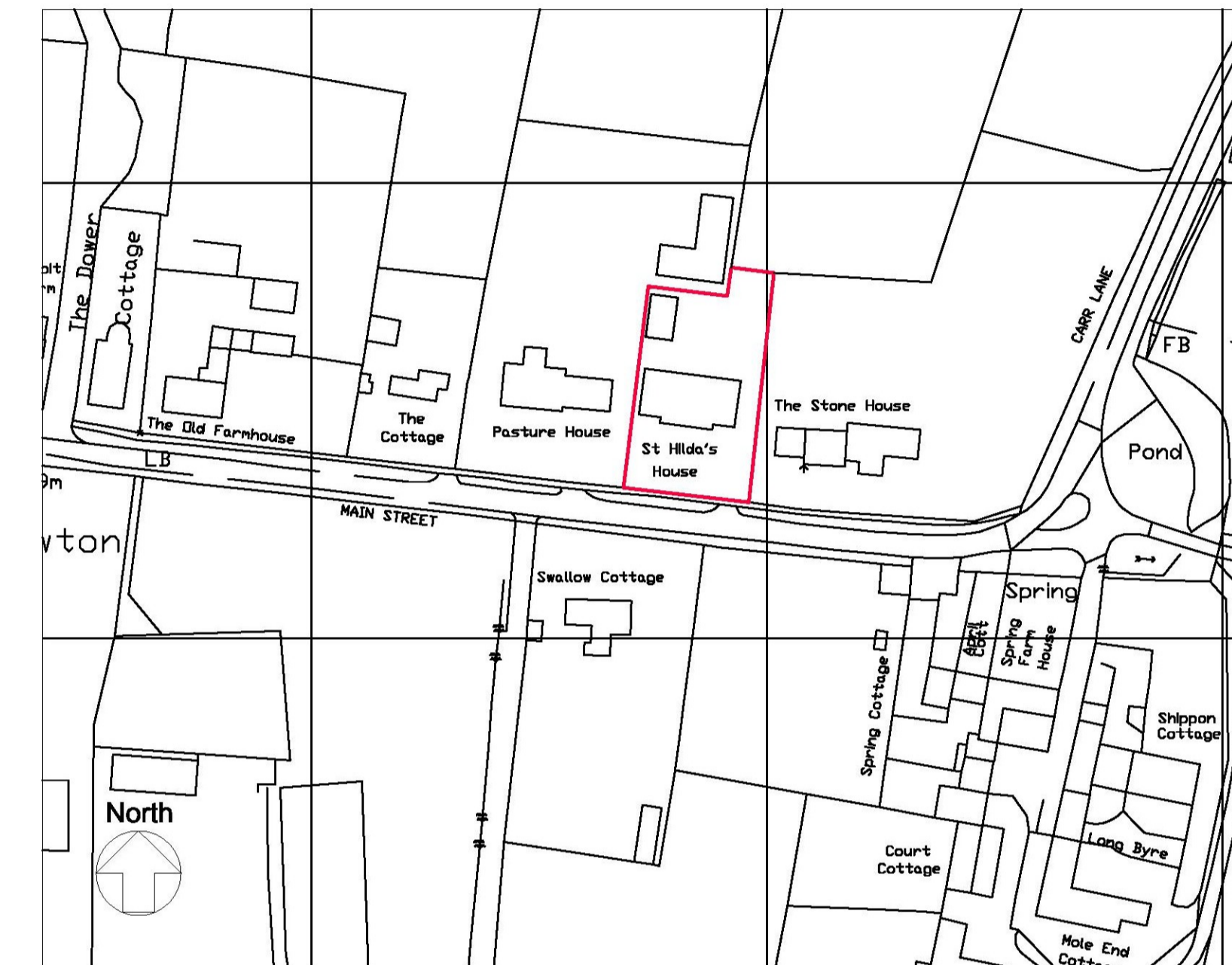
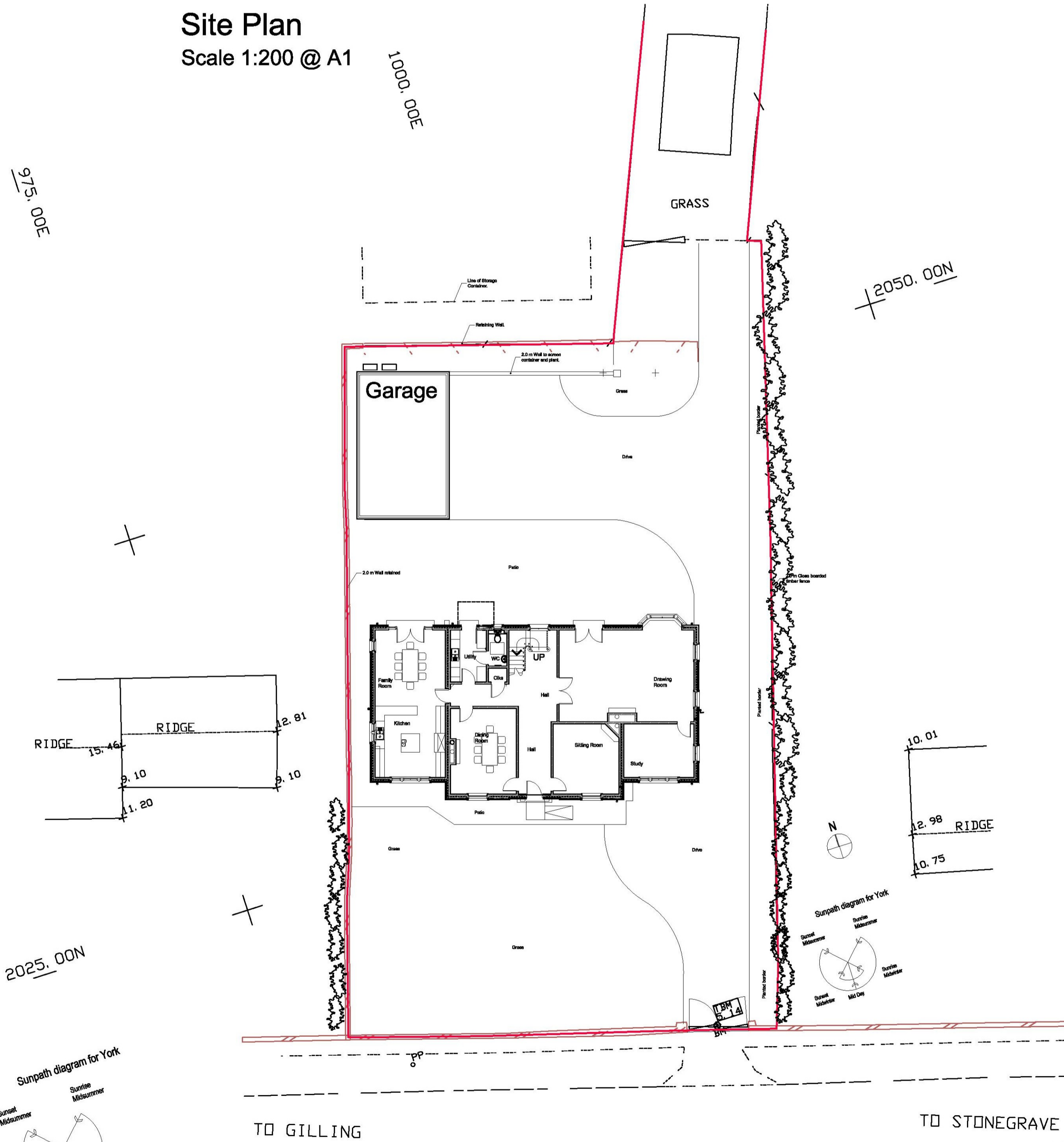

Location Plan

Scale 1:1250 @ A1

Rev A 12-12-2018 Office changed to Bedroom 7 and North point added.

PLEASE NOTE: Do not scale any measurements from this drawing for construction purposes. All dimensions for fabrication and manufacture must be checked on site. Scheduling of items must be checked & agreed with the contractor. Any changes to the drawing must be agreed with the architect. Any errors or omissions are the responsibility of the client. The drawing is for information only and does not constitute an offer of any service. It is to be used as a guide only and is not to be relied upon for any legal or financial purposes. The drawing is the property of the architect and is not to be copied or reproduced without the written consent of The Planning & Design Associates.

The Planning & Design Associates
PLANNING, ARCHITECTURE, INTERIORS, LANDSCAPE
The Chicory Barn Studio,
The Old Brickyards, Moor Lane, Stamford Bridge,
York, The East Riding Of Yorkshire, YO41 1HU.
Telephone 01759 373656 Fax 01759 371810
E-mail: pdaenquiries@the-pdassociates.co.uk
website: www.the-pdassociates.co.uk

Table with client and project information: Client: Mrs S Wharton, The Old Barn, Hovingham, York YO62 4JR; Project: St Hilda's House, Main Street, Cawton Helmsley YO62 4LW; Drawing: Existing and Proposed Plans, Elevations and Location Plan; Date: November 2018; Scale: 1:100, 1:200, 1:1250 @ A1; Status: Planning; Drawn: sd; Rev: A; Date Valid: 12/12/2018; Draw No: EMM-391-01-20

THIS COPY HAD BEEN MADE BY OR WITH THE AUTHORITY OF RYEDALE DISTRICT COUNCIL PURSUANT TO SECTION 47 OF THE COPYRIGHT DESIGNS AND PATENTS ACT 1988. UNLESS THAT ACT PROVIDES A RELEVANT EXCEPTION TO COPYRIGHT, THE COPY MUST NOT BE COPIED WITHOUT THE PRIOR PERMISSION OF THE COPYRIGHT OWNER.